

Plat of Survey

That part of Lot 8 and 9, in Oakwood Park Subdivision, being located in the Northeast 1/4 of Section 8, Town 4 North, Range 18 East, described as follows: Commencing at the Northwest corner of Lot 8; thence S49°28'42"E along the Northerly line of Lot 8, 63.67 feet to the Place of Beginning of the Parcel hereinafter described; thence continuing S49°28'42"E, 171.33'; thence S32°51'06"E, 63.78' to a point on a meander line; thence S67°44'24"W along said meander line, 178.13'; thence North, 232.34' to the Place of Beginning.

ALSO, Including all lands lying between said meander line and the waters edge or ordinary high water line for Lake Beulah. Reserving therefrom a strip of land 30 feet in width lying South of and adjacent to the North boundaries of said parcel for roadway purposes.

Surveyed for: Jeff Auberger

Survey address: N9145 Oakwood Lane

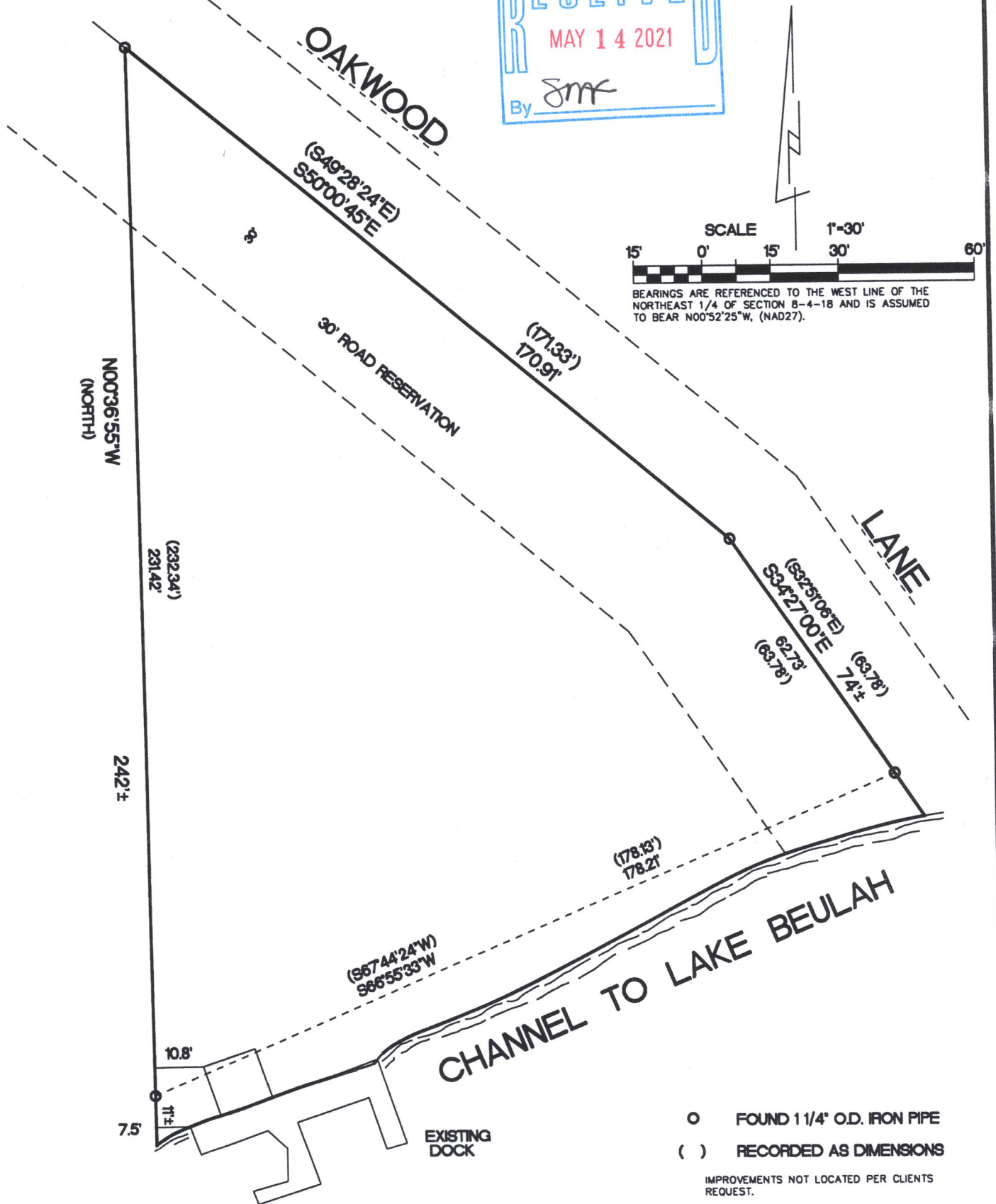
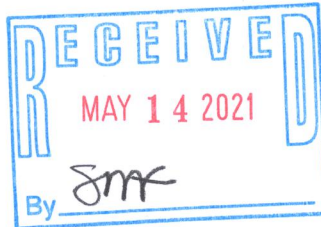

- FOUND 1 1/4" O.D. IRON PIPE
- () RECORDED AS DIMENSIONS
- IMPROVEMENTS NOT LOCATED PER CLIENTS REQUEST.

"I hereby certify that I have surveyed the above described property and that the above map is a true representation thereof and shows the size and location of the property, its exterior boundaries, the location of all visible structures and dimensions of all principal buildings thereon, boundary fences, apparent easements, roadways and encroachments if any"

"This survey is made for the use of the present owners of the property, and also those who purchase, mortgage or guarantee the title thereto within one year from date hereof."

KETTLE MORaine SURVEYING INC
S75 W36245 Wilton Road
Eagle Wisconsin 53119
P.O. Box 357
(262) 594-3484
kettlemorainesurvey.com
Terrance E. Pisarek P.L.S.



THIS IS NOT AN ORIGINAL SURVEY UNLESS THE SEAL IS RED.

4/26/2021

TEP

TEP

21035

DATE

FIELD WORK BY

DRAWN BY

JOB NUMBER

POP-1C

418-2765